

ELEVATION (EXG)

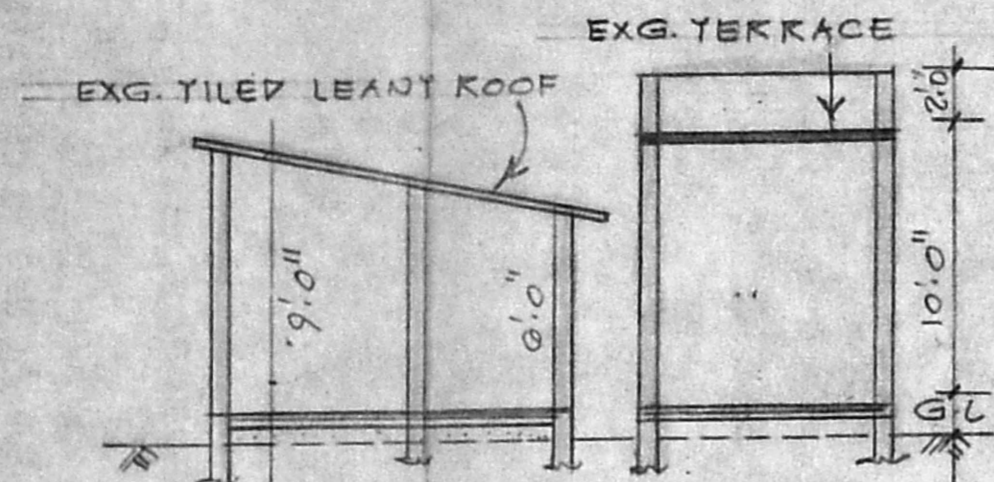

SECTION ON "AB"

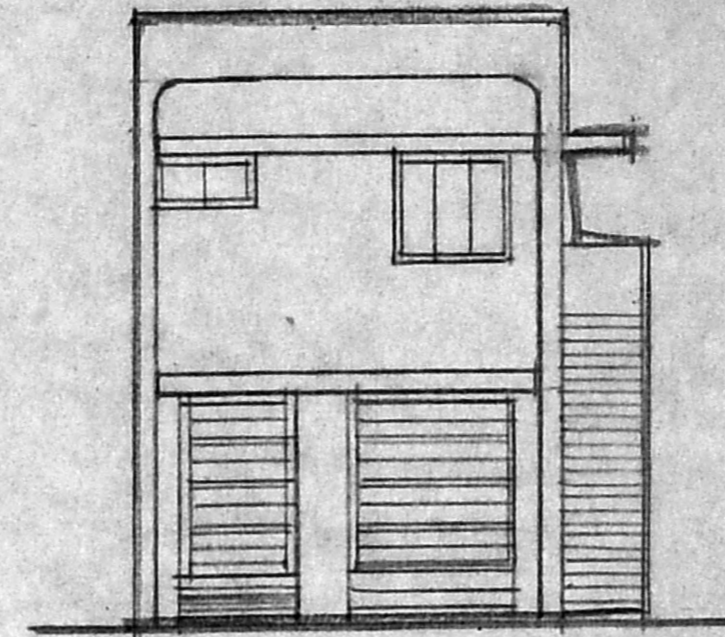

FRONT ELEVATION

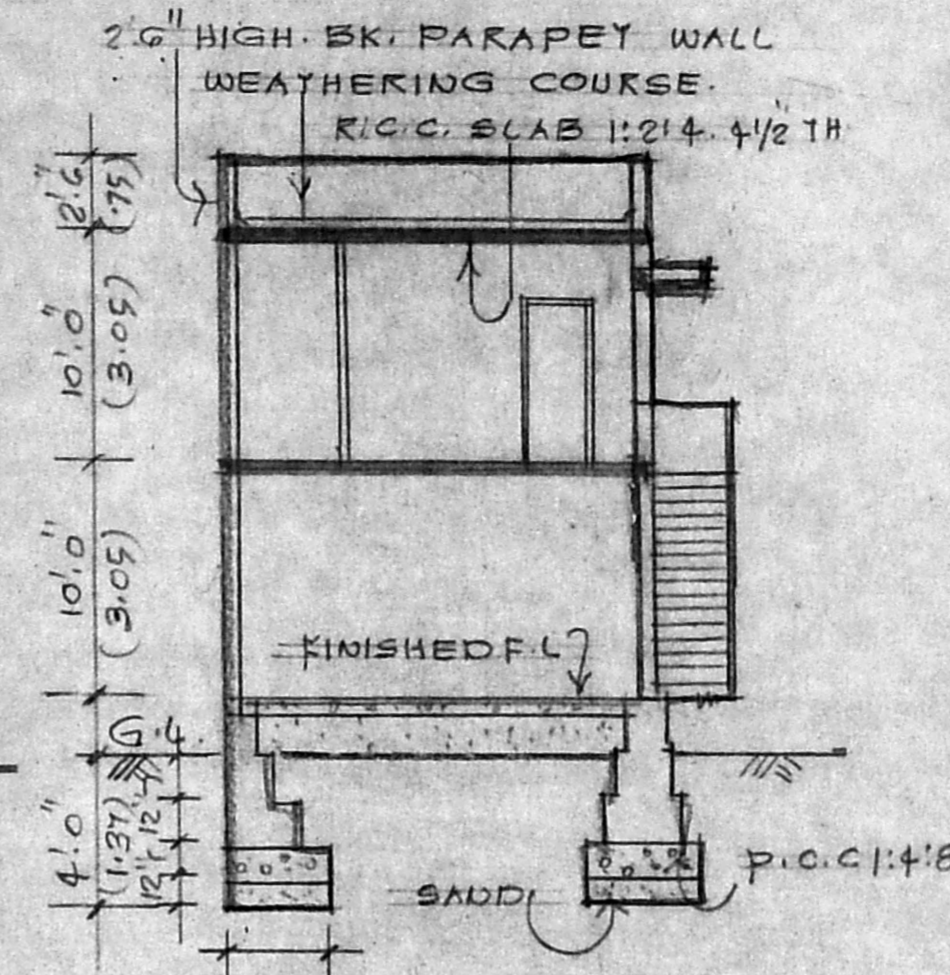

SECTION ON "XY"

Planning Permit No. A/16371/267/94
APPROVED
 SUBJECT TO THE CONDITIONS OF THIS OFFICE LETTER.
 No. A/2703/94 Date: 22/8/94
 FOR THE SECRETARY
 METROPOLITAN DEVELOPMENT AUTHORITY
 MADRAS-600 008.

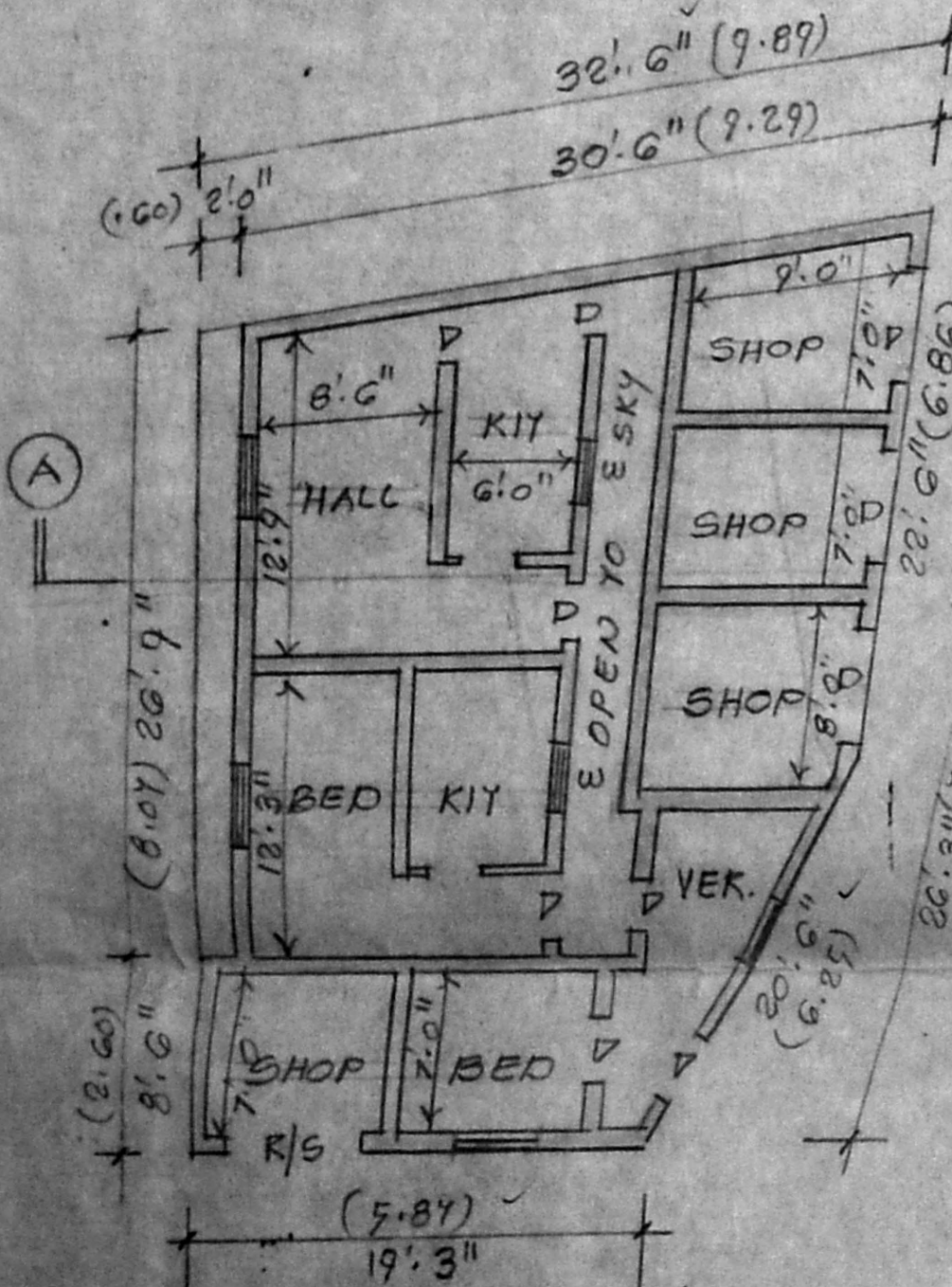

GROUND FLOOR (EXG)
(995 SQ. FT.)

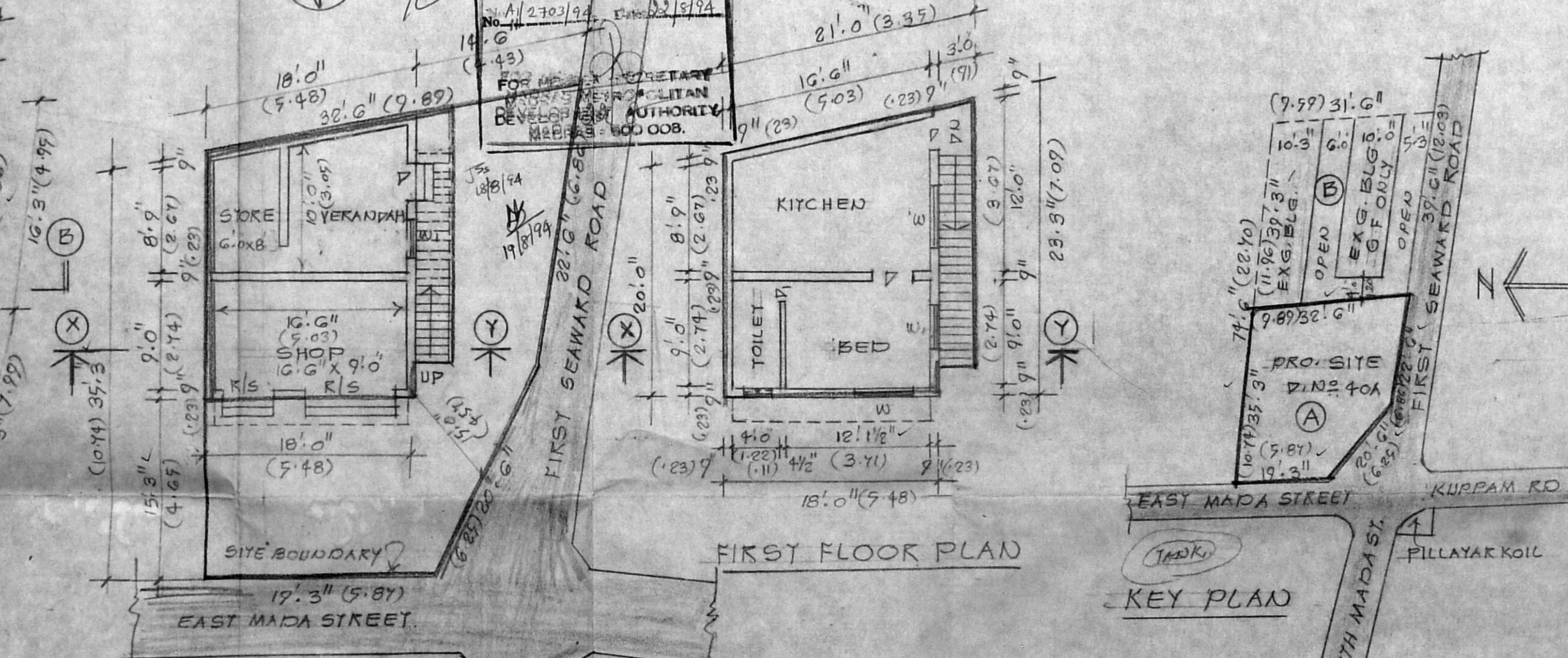

GROUND FLOOR / SITE PLAN
(PROPOSED)
SCALE: 1" = 8' 0" (1:1100)

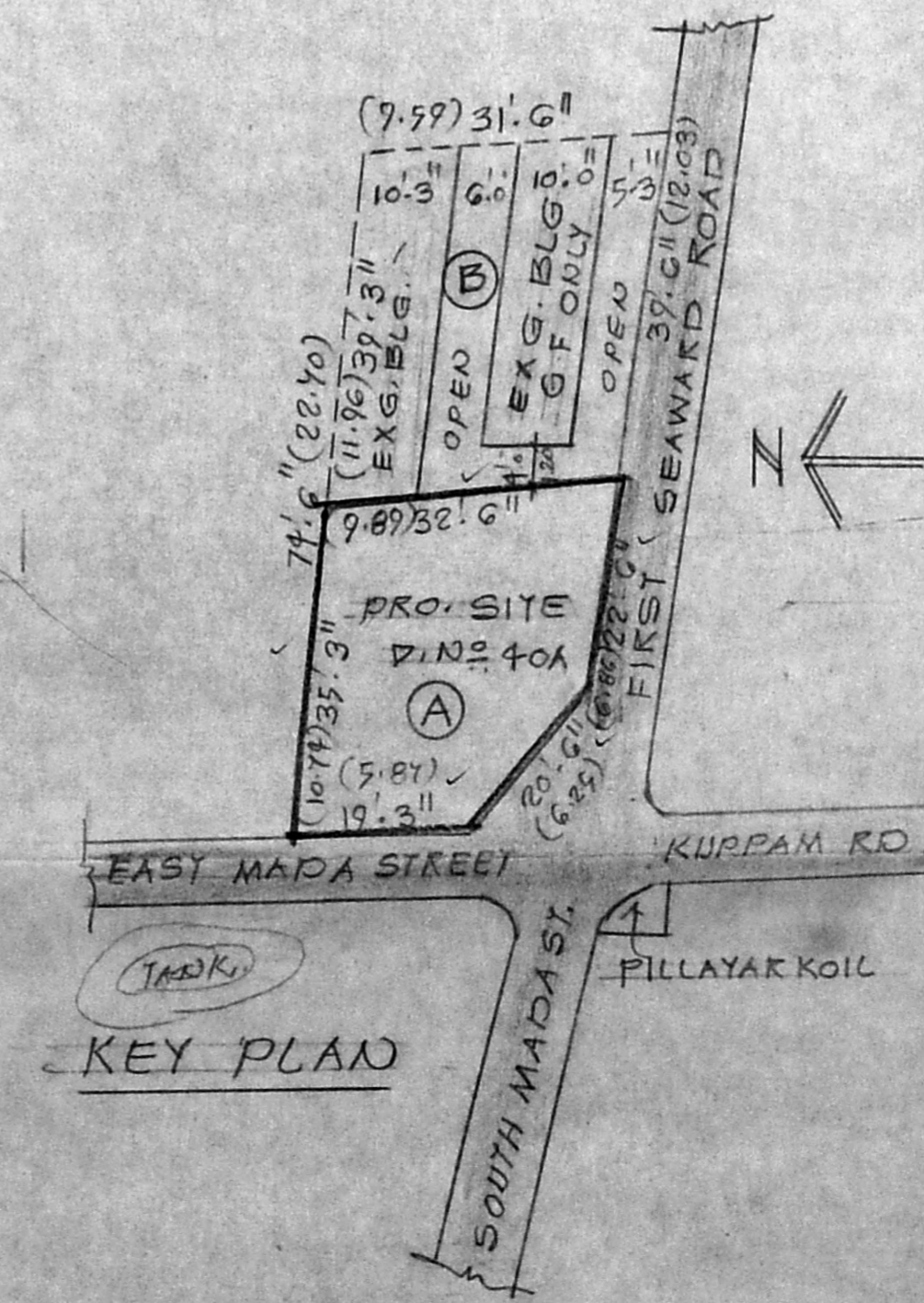

KEY PLAN

PLAN SHOWING THE DEMOLITION AND PROPOSED CONSTRUCTION OF RESIDENTIAL BUILDING IN DOOR NO 40A, EAST MADA STREET S. NO. 193/4GB PT OF THIRUVANMIYUR "VALMIGI NAGAR" MADRAS-41 CORPN. DU. No. 155

Revised Drawing
 A1/2703/94
 23/8/94

SCHEDULE OF JOINERY:

- D 3' 0" X 7' 0" 0.91 X 2.13 DOOR
- D1 2' 6" X 6' 0" 0.75 X 1.82 DOOR
- W 5' 0" X 4' 6" 1.52 X 1.37 WINDOW
- W1 3' 0" X 4' 6" 0.91 X 1.37 WINDOW
- V 4' 0" X 2' 0" 1.20 X 0.75 VENTILATOR
- RS 8' 0" X 8' 0" 2.43 X 2.43 ROLLING SHUTTER
- RS, 5' 0" X 8' 0" 1.52 X 2.43 ROLLING SHUTTER

REFERENCE:

- PROPOSALS: _____
- DEMOLITION: _____
- SITE BOUNDARY: _____
- EXG. ROADS: _____
- PLY AREA: 995 SQ. FT (92.53 m²)

AREA STATEMENT FOR SUB-DIVISION PLOTS:

Plot No 46A	995 SQ. FT (92.53 m ²)
Plot No 46B	1243 SQ. FT (115.59 m ²)
TOTAL:	2238 SQ. FT (208.12 m ²)

Crancy
OWNER

M. Subramanian

Er. K. VENUGOPAL, Rtd. A.E.E.
 Civil & Sanitary Engineering Consultant
 Licensed Surveyor, Class-I No: 320
 Licensed Plumber, Class-I Metro Water
 LICENCE NO. 1537/1994
 Neelekandan Street, Nungambakam (Lava Str.)
 Backside of Corporation Girls High School
 MADRAS-600 034